

7421 Micro-Jet® Drum Mount Fogger

PARTS PRICE LIST & ORDER FORM

1. Select parts (see drawing over) and quantities. Shipping costs and sales taxes if applicable will be added to order subtotal.
2. Enter "Ship To Information" [physical locations only]. An email address is required for confirmation and tracking information.
3. Specify payment method. If credit/debit card, include Authorization (ADM-004).
4. Send to Fogmaster by: a) Fax: 1.954.480.8563; b) Scan & email: info@fogmaster.com; or c) Postal mail (address below).

NOTE: Motors and motor parts are listed on a separate page.

KITS AND ASSEMBLIES

| Qty. | Dwg. Ref. | Kit No. | Description | Price | Qty. | Dwg. Ref. | Kit No. | Description | Price |
|------|---------------------------|---------|------------------------------------|----------|------|---|---------|----------------------------|----------|
| ___ | 1,2,3 | 045S | Adapter with Clamps | \$ 56.00 | ___ | 25,27,29 | 011 | Cord Set, 120V 9 Ft. | \$ 12.00 |
| ___ | 2,3 | 205 | Tank Clamp (1)/ Rivets | 4.00 | ___ | 25A,27,29 | 012 | Cord Set, 240V 9 Ft. | 14.00 |
| ___ | 7,8,9,13 | 227 | Screen/Wt. Asm. 40" | 12.00 | ___ | 42,43 | 307 | Venturi Mounting (4 pcs.) | 2.50 |
| ___ | 10,22 | 052 | Coupling Assembly | 5.00 | ___ | 40,41,42,43, 44,46 | 308 | Venturi Assm | 45.00 |
| ___ | 10,11,12,22 | 053A | 2 Couplings & CP Hdwr | 10.00 | ___ | 49,51 | 404A | Adjustment Valve Assm | 50.60 |
| ___ | 16,17 | 206 | Housing Hardware (one set of 4) | 4.00 | ___ | 10,21,22,25/A, 26,27,28,29, 36,37,38,39, 40,41,42,43, 44,45,46,47, 49,51 | 410BR | Front Housing Assm 120V | 200.40 |
| ___ | 27,28 | 054 | Switch Assembly (round) | 12.00 | ___ | | 420BR | Front Housing Assm 240V | 200.40 |
| ___ | 27,28A | 060 | Switch, Assembly (rectangular) | 8.00 | ___ | 5,6,10,11,12, 15,22,30,31, 32,33,34,35 | 402BR | Rear Housing Assm | 97.50 |
| ___ | 30,31,32 33,34,35 | 055 | Trunion Hardware (one side) | 5.00 | | | | | |
| ___ | 36,37,38,39 (or rivet) | 056 | Grounding Hardware | 2.00 | | | | | |

INDIVIDUAL PARTS

| Qty. | Dwg. Ref. | Part No. | Description | Price | Qty. | Dwg. Ref. | Part No. | Description | Price |
|------|-----------|----------|------------------------|---------|------|-----------|----------|------------------------|---------|
| ___ | 4 | 021 | Tank Gasket | \$ 9.00 | ___ | 24 | 025 | Armour Spring (one) | \$ 3.00 |
| ___ | 5 | 400 | Cover Plate, Black | 14.00 | ___ | 26 | 026 | Strain Relief | 1.50 |
| ___ | 6 | 401 | Trunion Bracket, Black | 21.00 | ___ | 45 | 406 | Tube, 6"x3/16x5/16 | 2.50 |
| ___ | 15 | 202BR | Rear Housing | 39.00 | ___ | 47 | 419 | Tube, 3-1/2"x3/16x7/16 | 3.30 |
| ___ | 19 | 022 | Torque Ring (one) | 5.00 | ___ | 70 | 081 | Intake Filter (1) | 10.00 |
| ___ | 20 | 023 | Motor Gasket (one) | 3.00 | ___ | 70 | 080 | Intake Filter (10) | 68.00 |
| ___ | 21 | 403BR | Front Housing | 41.50 | ___ | | 247 | Tubing Repl Kit | 20.00 |
| ___ | 23 | 024 | Tube 8"x3/16x5/16 | 3.50 | | | | | |

1. Order Amount

| | |
|--------------------------|-------|
| Product Cost | _____ |
| Sales tax (Florida only) | _____ |
| Shipping cost | _____ |
| Total | _____ |

Sales tax (if applicable) and shipping charges will be added.

2. Contact/Ship To Information

Name _____
 Company _____
 Address _____
 City, State _____
 Zip _____ Phone _____
 email _____
 (Used only to communicate about this order; not for marketing or spam.)

3. Payment Method

- Credit/Debit Card (American Express, MasterCard or Visa only). **Include Authorization form (ADM-004).**
- Check or money order (US customers only). **Do not enclose payment;** we will send you an invoice for payment.



1051 S.W. 30th Ave., Deerfield Beach, FL 33442
 Phone (1) 954.481.9975 • Fax (1) 954.480.8563
 www.fogmaster.com • email: info@fogmaster.com

MICRO-JET® ULV DRUM MOUNT FOGGER
MODEL 7421

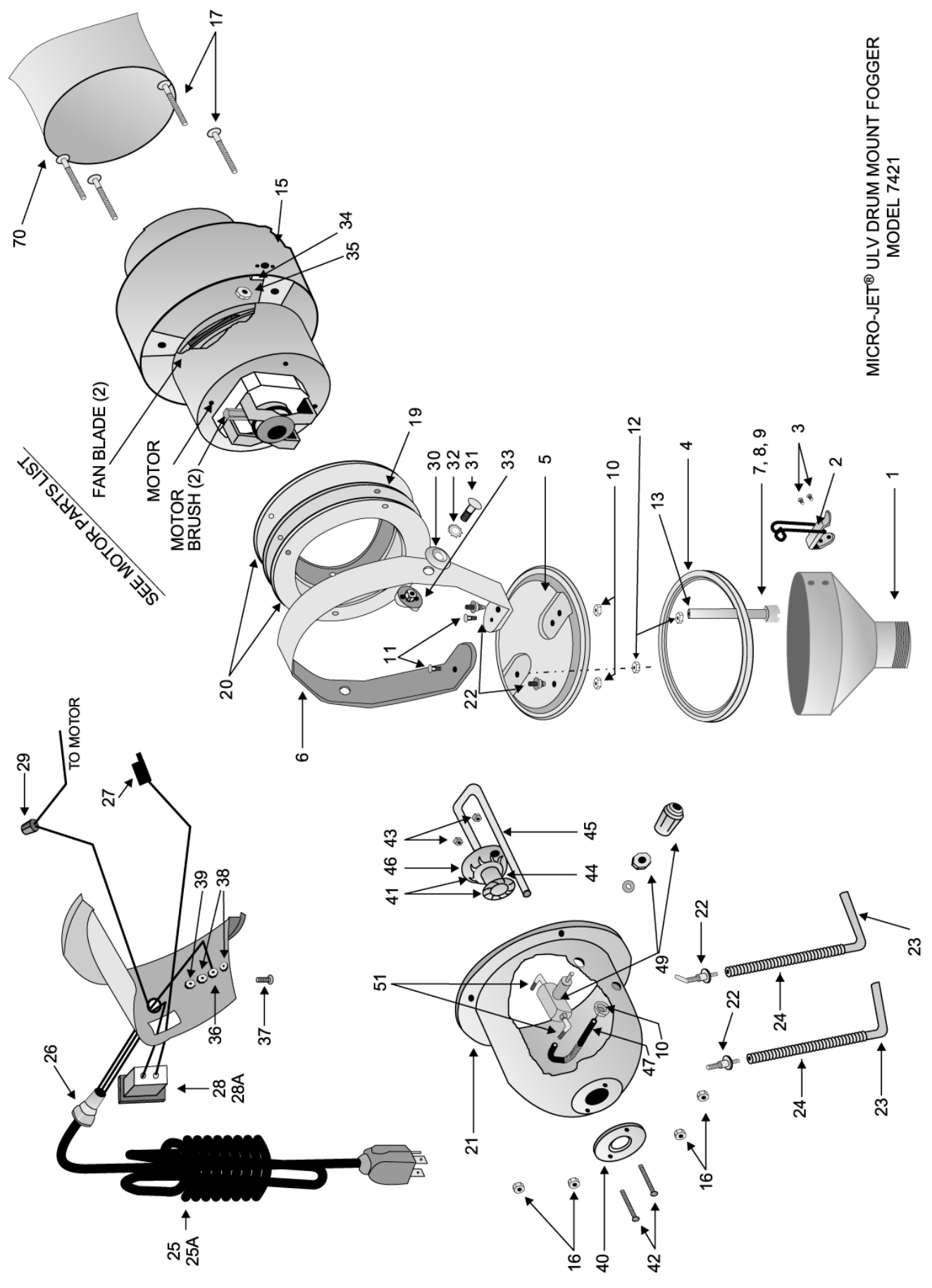

Motors & Motor Parts

PARTS PRICE LIST & ORDER FORM

Fogmaster units can be kept functional and useful even though many years old. Should you need parts or repairs, we support you. This sheet covers motors and motor parts. For non-motor items, download the parts list for your model (links are posted at <http://fogmaster.com/support.htm>).

Motors: A replacement motor must match the operating voltage of the old one, but you can choose the number of fan stages and brush design.

Fan Stages: A 1-stage motor has one fan blade. A 2-stage motor has two fan blades and a taller fan enclosure (see drawing on next page).

Motor Brushes: A motor uses two brushes. The motor brush is a wear part; it erodes preferentially to protect the commutator. Brush life is typically 600-650 operating hours but adverse operating conditions or a worn commutator will shorten its life. Motor brushes are not covered by the product warranty.

The MS [Motor Saver™] brush is a drop-in replacement for a standard brush. It is designed to interrupt power when worn out, to protect the commutator from scratching.

The LS motor offers a substantially longer life (2,000 - 2,500 hours), but its brushes are not replaceable.

Motor Kits: A motor kit includes a 1-stage motor, mounting ring and four motor spacers. To replace a 2-stage motor with a 1-stage motor, use the kit.

How to Order Replacements

1. Determine operating voltage of your unit (see nameplate label).
2. Determine the number of fan stages of the existing motor (see graphic, next page).
3. Select brush type. MS brushes or LS motors are recommended for heavy duty applications.
4. Mark items and quantities (next page), and total product cost below.
5. Fill out the Contact/Ship To Information and Payment Method sections below. An email address is required for order confirmation or tracking information.
6. Mail, fax or scan/email order form. We add sales tax (if applicable) and shipping cost to your order. If you are exempt from Florida sales tax, attach certificate.

1. Order Amount

| | | |
|--------------------------|-------|------|
| Product Cost | _____ | |
| Sales tax (Florida only) | | ---- |
| Shipping cost | | ---- |
| Total | | ---- |

Sales tax (if applicable) and shipping charges will be added.

2. Contact/Ship To Information

Name _____
 Company _____
 Address _____
 City, State _____
 Zip _____ Phone _____
 email _____
 (Used only to communicate about this order; not for marketing or spam.)

3. Payment Method

- Credit/Debit Card (American Express, MasterCard or Visa only). **Include Authorization form (ADM-004).**
- Check or money order (US customers only). **Do not enclose payment;** we will send you an invoice for payment.



1051 S.W. 30th Ave., Deerfield Beach, FL 33442
 Phone (1) 954.481.9975 • Fax (1) 954.480.8563
www.fogmaster.com • email: info@fogmaster.com

FAN STAGES

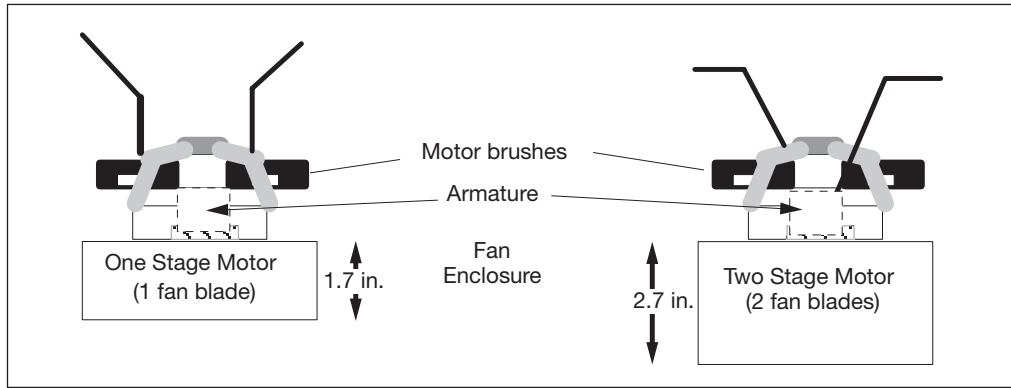

MOTORS, KITS & PARTS

| Qty. | P/N | Description | Price | Qty. | Kit No. | Description | Price |
|------|-------|----------------------------------|----------|------|---------|--------------------------------------|--------|
| ___ | 115 | Motor, Std brush, 1 Stage, 120 V | \$ 95.00 | ___ | 213CB | Motor, LS design, 2 stage, 120 V | 180.00 |
| ___ | 125 | Motor, Std brush, 1 Stage, 240 V | 102.00 | ___ | 215 | Motor Kit, Std brush, 1 Stage, 120 V | 98.00 |
| ___ | 213 | Motor, Std brush, 2 Stage, 120 V | 107.00 | ___ | 225 | Motor Kit, Std brush, 1 Stage, 240 V | 103.00 |
| ___ | 223 | Motor, Std brush, 2 Stage, 240 V | 117.00 | ___ | 040 | Fan blade | 12.00 |
| ___ | 213MS | Motor, MS brush, 2 Stage, 120 V | 128.00 | ___ | 230 | Shaft Bearing | 11.00 |
| ___ | 223MS | Motor, MS brush, 2 Stage, 240 V | 132.00 | | | | |

REPLACEMENT BRUSHES

| Qty. | P/N | Description | Price | Qty. | Kit No. | Description | Price |
|------|-----|------------------------------------|----------|------|---------|------------------------------------|----------|
| | | <i>For One Stage Motors</i> | | | | <i>For Two Stage Motors</i> | |
| ___ | 030 | Std. Brush (pair), 120 V | \$ 16.00 | ___ | 030 | Std Brush (pair), 120 V | \$ 16.00 |
| ___ | 032 | Std. Brush (pair), 240 V | 16.00 | ___ | 033 | MS Brush, set (1 MS, 1 std), 120 V | 30.50 |
| | | | | ___ | 034 | MS Brush, set (1 MS, 1 std), 240 V | 30.50 |

CREDIT/DEBIT CARD AUTHORIZATION

I authorize The Fogmaster Corporation to charge the following credit/debit card for goods ordered, applicable taxes and shipping costs. If any duties, VAT or import fees for this order are backcharged to Fogmaster, I authorize Fogmaster to charge them against this card.

Card Holder Name: _____

Card Billing Address: _____

City, State: _____

Country, Zip/Postal Code: _____

Card Type: American Express MasterCard Visa

Card Number.: _____

Expiration Date: _____

Security Code (CCV): _____ (Amex: 4 digits on front of card) (Visa/MC: 3 digits on back of card)

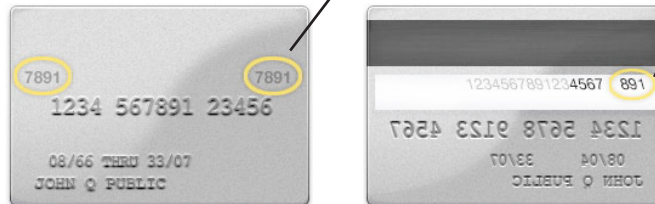

Authorization: Use for this transaction only [SO# or Date _____].
 Keep authorization on file for future orders.
 Use only for backup payment of account balance.

(Date)

(Signature)

(Print Name)

NOTE: Any credit due will be issued to the card used for the original purchase. Credits to a debit card may take 1-2 weeks to clear. This is due to the policies of the issuing bank, not Fogmaster.

(Return to Fogmaster by: mail; fax 1.954.480.8563; or scan/email to info@fogmaster.com.)

(FMC Use)

Received _____ by _____ SO / Quotation: _____

