

7505 Vectra-Jet® Fogger

PARTS PRICE LIST & ORDER FORM

1. Select parts (see drawing over) and quantities. Shipping costs and sales taxes if applicable will be added to order subtotal.
2. Enter "Ship To Information" [physical locations only]. An email address is required for confirmation and tracking information.
3. Specify payment method. If credit/debit card, include Authorization (ADM-004).
4. Send to Fogmaster by: a) Fax: 1.954.480.8563; b) Scan & email: info@fogmaster.com; or c) Postal mail (address below).

NOTE: Motors and motor parts are listed on a separate page.

KITS AND ASSEMBLIES

| Qty. | Dwg. Ref. | Kit No. | Description | Price | Qty. | Dwg. Ref. | Kit No. | Description | Price |
|------|---------------------------|---------|------------------------------------|-----------|------|--|---------|---------------------------|----------|
| ___ | 1 | 050SS | Tank SS w/2 Clamps | \$ 206.60 | ___ | 25A,27,29 | 012 | Cord Set, 240V 9 Ft. | \$ 15.00 |
| ___ | 7,8,9,13 | 051SSV | Screen/Wt. Assm 5",SS | 15.00 | ___ | 42,43 | 307 | Venturi Mounting (4 pcs.) | 2.50 |
| ___ | 10,22 | 052SS | Coupling Assembly,SS | 10.20 | ___ | 40,41,42, 43,44,46 | 308 | Venturi Assm | 45.00 |
| ___ | 10,11,12,22 | 053SS | Cover Plate Hardware,SS | 10.90 | ___ | | 308HP | Venturi Assm, HP | 75.00 |
| ___ | 16,17 | 206 | Housing Hardware (one set of 4) | 4.60 | ___ | 49,51 | 404A | Adjustment Valve Assm | 55.00 |
| ___ | 27,28A | 060 | Switch, Assembly (rectangular) | 8.75 | ___ | 70 | 085 | Intake Filter Kit (3 pcs) | 52.30 |
| ___ | 30,31,32 33,34,35 | 055 | Trunion Hardware (one side) | 6.00 | ___ | 10,21,22,25A 26,27,28,29, 37,38,39,40 | 411 | Front Hsg Assm 120V | 217.90 |
| ___ | 36,37,38,39 (or rivet) | 056 | Grounding Hardware | 2.50 | ___ | 41,42,43,44,45 46,47,49,51 | 421 | Front Hsg Assm 240V | 217.90 |
| ___ | 25,27,29 | 011 | Cord Set, 120V 9 Ft | 12.25 | ___ | 5,6,10,11,12, 15,22,30,31, 32,33,34,35 | 300BR | Rear Housing Assm | 126.00 |

INDIVIDUAL PARTS

| Qty. | Dwg. Ref. | Part No. | Description | Price | Qty. | Dwg. Ref. | Part No. | Description | Price |
|------|-----------|----------|--------------------------|---------|------|-----------|----------|--------------------------|---------|
| ___ | 4 | 021 | Tank Gasket | \$ 9.80 | ___ | 45 | 406V | Tube,6"x3/16x5/16-Viton | \$ 9.40 |
| ___ | 5 | 200PC | Cover Plate, Blue,PC | 24.00 | ___ | 47 | 419V | Tube,3-1/2"x3/16x7/16-V | 10.50 |
| ___ | 6 | 201PC | Trunion Bracket,Blue,PC | 26.40 | ___ | 51 | 404E | Elbow Adapter | 2.20 |
| ___ | 15 | 202BR | Rear Housing | 47.60 | ___ | 71 | 515 | Intake Filter, Poly | 21.70 |
| ___ | 19 | 022 | Torque Ring (one) | 6.00 | ___ | | 900 | Tank Liners (10) | 5.70 |
| ___ | 20 | 023 | Motor Gasket (one) | 4.00 | ___ | | 901 | Tank Liners (50) | 22.00 |
| ___ | 21 | 412 | Front Housing,Brushed | 46.60 | ___ | ft | 003 | Tubing, 3/16x5/16"-Viton | 14.10 |
| ___ | 23 | 024V | Tube, 8"x3/16x5/16-Viton | 11.50 | ___ | ft | 004 | Tubing, 3/16x7/16"-Viton | 36.10 |
| ___ | 24 | 025 | Armour Spring | 3.80 | ___ | | 243 | Tubing Repl Kit | 40.00 |
| ___ | 26 | 026 | Strain Relief | 2.00 | | | | | |

1. Order Amount

| | |
|--------------------------|-------|
| Product Cost | _____ |
| Sales tax (Florida only) | _____ |
| Shipping cost | _____ |
| Total | _____ |

Sales tax (if applicable) and shipping charges will be added.

2. Ship To Information

Name _____
 Company _____
 Address _____
 City, State _____
 Zip _____ Phone _____
 email _____
 (Used only to communicate about this order; not for marketing or spam.)

3. Payment Method

- Credit/Debit Card (American Express, MasterCard or Visa only). **Include Authorization (ADM-004).**
- Check/money order (US customers only). **Call or email us for shipping cost.**



1051 S.W. 30th Ave., Deerfield Beach, FL 33442
 Phone 954.481.9975 • Fax 954.480.8563
 www.fogmaster.com • email: info@fogmaster.com

VECTRA-JET® ULV FOGGER
MODEL 7505

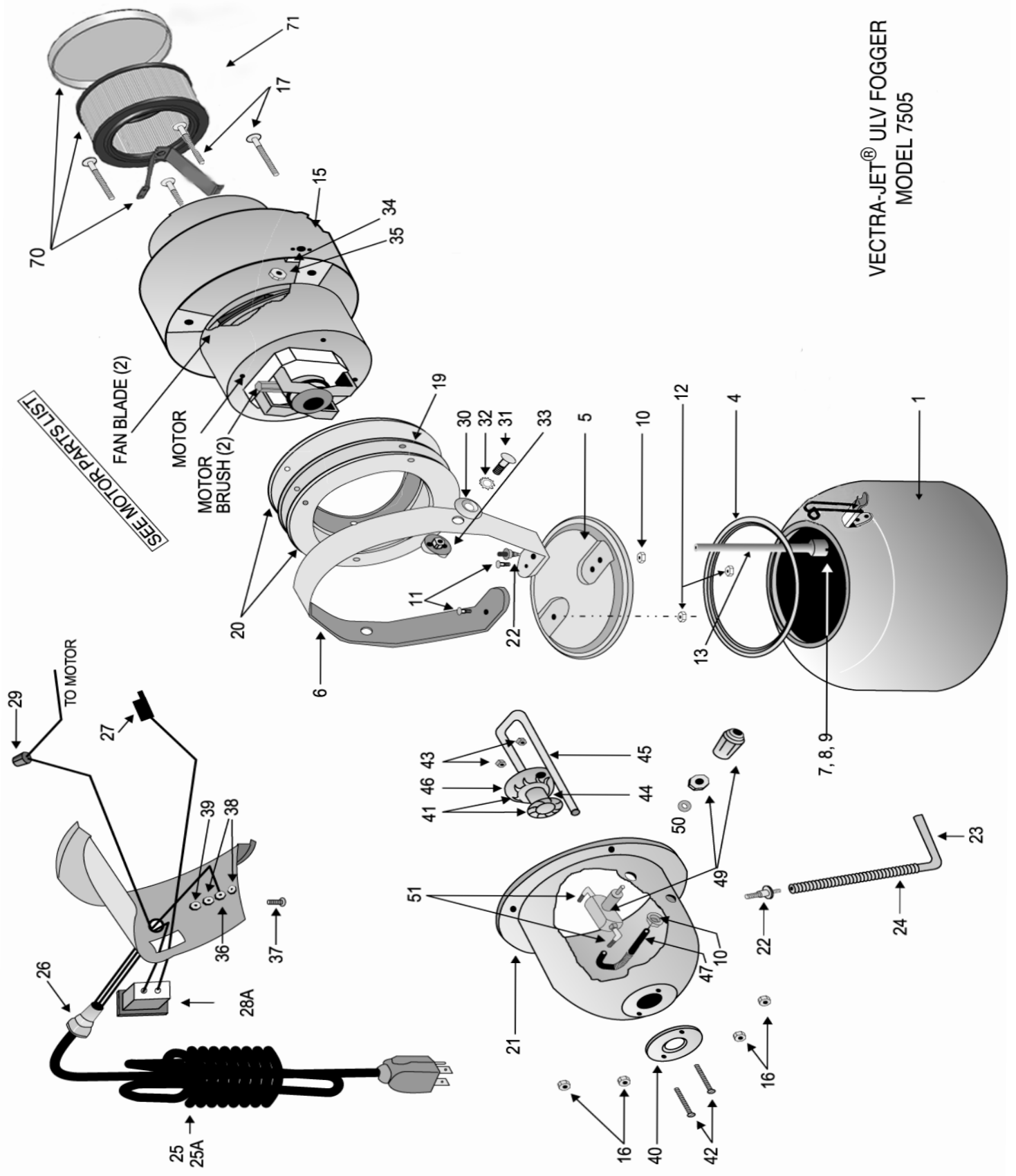

Motors & Motor Parts

PARTS PRICE LIST & ORDER FORM

Fogmaster units can be kept functional and useful even though many years old. Should you need parts or repairs, we support you. This sheet covers motors and motor parts. For non-motor items, download the parts list for your model (links are posted at <http://fogmaster.com/support.htm>).

Motors: A replacement motor must match the operating voltage of the old one, but you can choose the number of fan stages and brush design.

Fan Stages: A 1-stage motor has one fan blade. A 2-stage motor has two fan blades and a taller fan enclosure (see drawing on next page).

Motor Brushes: A motor uses two brushes. The motor brush is a wear part; it erodes preferentially to protect the commutator. Brush life is typically 600-650 operating hours but adverse operating conditions or a worn commutator will shorten its life. Motor brushes are not covered by the product warranty.

The MS [Motor Saver™] brush is a drop-in replacement for a standard brush. It is designed to interrupt power when worn out, to protect the commutator from scratching.

The LS motor offers a substantially longer life (2,000 - 2,500 hours), but its brushes are not replaceable.

Motor Kits: A motor kit includes a 1-stage motor, mounting ring and four motor spacers. To replace a 2-stage motor with a 1-stage motor, use the kit.

How to Order Replacements

1. Determine operating voltage of your unit (see nameplate label).
2. Determine the number of fan stages of the existing motor (see graphic, next page).
3. Select brush type. MS brushes or LS motors are recommended for heavy duty applications.
4. Mark items and quantities (next page), and total product cost below.
5. Fill out the Contact/Ship To Information and Payment Method sections below. An email address is required for order confirmation or tracking information.
6. Mail, fax or scan/email order form. We add sales tax (if applicable) and shipping cost to your order. If you are exempt from Florida sales tax, attach certificate.

1. Order Amount

| | | |
|--------------------------|-------|------|
| Product Cost | _____ | |
| Sales tax (Florida only) | | ---- |
| Shipping cost | | ---- |
| Total | | ---- |

Sales tax (if applicable) and shipping charges will be added.

2. Contact/Ship To Information

Name _____
Company _____
Address _____
City, State _____
Zip _____ Phone _____
email _____
(Used only to communicate about this order; not for marketing or spam.)

3. Payment Method

- Credit/Debit Card (American Express, MasterCard or Visa only). **Include Authorization form (ADM-004).**
- Check or money order (US customers only). **Call or email us for shipping cost.**



1051 S.W. 30th Ave., Deerfield Beach, FL 33442
Phone (1) 954.481.9975 • Fax (1) 954.480.8563
www.fogmaster.com • email: info@fogmaster.com

FAN STAGES

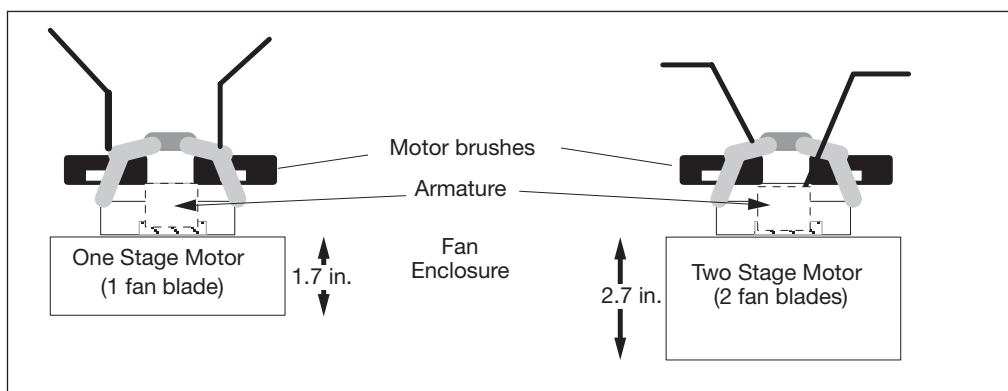

MOTORS, KITS & PARTS

| Qty. | Part No. | Description | Price | Qty. | Part No. | Description | Price |
|------|----------|----------------------------------|-----------|------|----------|--------------------------------------|-----------|
| ___ | 115 | Motor, Std brush, 1 Stage, 120 V | \$ 106.00 | ___ | 213CB | Motor, LS design, 2 stage, 120 V | \$ 188.00 |
| ___ | 125 | Motor, Std brush, 1 Stage, 240 V | 115.00 | ___ | 223CB | Motor, LS design, 2 stage, 240 V | 188.00 |
| ___ | 213 | Motor, Std brush, 2 Stage, 120 V | 119.00 | ___ | 215 | Motor Kit, Std brush, 1 Stage, 120 V | 110.00 |
| ___ | 223 | Motor, Std brush, 2 Stage, 240 V | 132.00 | ___ | 225 | Motor Kit, Std brush, 1 Stage, 240 V | 119.00 |
| ___ | 213MS | Motor, MS brush, 2 Stage, 120 V | 144.00 | ___ | 040 | Fan blade | 16.00 |
| ___ | 223MS | Motor, MS brush, 2 Stage, 240 V | 149.00 | | | | |

REPLACEMENT BRUSHES

| Qty. | Part No. | Description | Price | Qty. | Part No. | Description | Price |
|------|----------|------------------------------------|----------|------|----------|------------------------------------|----------|
| | | <i>For One Stage Motors</i> | | | | <i>For Two Stage Motors</i> | |
| ___ | 030 | Std. Brush (pair), 120 V | \$ 18.00 | ___ | 033 | MS Brush, set (1 MS, 1 std), 120 V | \$ 33.00 |
| ___ | 032 | Std. Brush (pair), 240 V | 18.50 | ___ | 034 | MS Brush, set (1 MS, 1 std), 240 V | 34.40 |

CREDIT/DEBIT CARD AUTHORIZATION

I authorize The Fogmaster Corporation to charge the following credit/debit card for goods ordered, applicable taxes and shipping costs. If any duties, VAT or import fees for my order are backcharged to Fogmaster, I authorize Fogmaster to charge them against this card.

Card Holder Name: _____

Card Billing Address: _____

City, State: _____

Country, Zip/Postal Code: _____

Card Type: ___ American Express ___ MasterCard ___ Visa

Card Number.: _____

Expiration Date: _____

Security Code (CCV): _____ (Amex: 4 digits on front of card) (Visa/MC: 3 digits on back of card)

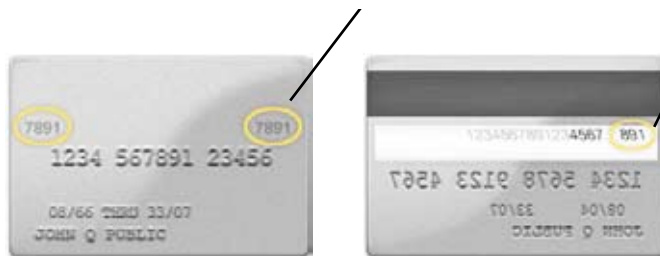

Authorization: ___ Use for this transaction only [SO# or Date _____].
 ___ Keep authorization on file for future orders.
 ___ Use only for backup payment of account balance.

(Date)

(Signature)

(Print Name)

NOTE: Any credit due will be issued to the card used for the original purchase. Credits to a debit card may take 1-2 weeks to clear. This is due to the policies of the issuing bank, not Fogmaster.

(Return to Fogmaster by: mail; fax 1.954.480.8563; or scan/email to info@fogmaster.com.)

(FMC Use)

Received _____ by _____ SO / Quotation: _____

